FIRST AMERICA HOMES
A SIGNORELLI COMPANY

Hickory Ridge

16642 GINGER CROSSING
ELMENDORF, TX 78112

Ready For You

210.610.2362

Priced At

$366,910

FirstAmericaHomes.com @firstamericahomes

PLAN

Birch

HOME FEATURES

- 2,026 Sq. Ft.
- 3 Bedrooms
- 2 Full Baths
- 1 Half Bath
- 2 Stories
- 2 Garages

The Birch is a thoughtfully designed three-bedroom, two-and-a-half-bathroom home with soaring ceilings that create an open and airy feel throughout the main living spaces. The spacious owner's retreat provides a private escape. Upstairs, a versatile gameroom creates the ideal space for entertainment, work or play, and the patio allows you to enjoy the outdoors. Designed for modern living, the Birch is a home that fits your lifestyle.

EQUAL HOUSING OPPORTUNITY

All information contained in this marketing material, including but not limited to pricing, availability, features, dimensions, specifications, drawings, maps, photographs, renderings, and other content, is provided for general informational purposes only and is subject to change without notice. While reasonable efforts have been made to ensure accuracy, First America Homes makes no warranties or representations, express or implied, as to the completeness, accuracy, or reliability of the information presented. First America Homes reserves the right, in its sole discretion and without prior notice, to modify, revise, or withdraw any information, plans, designs, pricing, or availability at any time. This material does not constitute a contract, offer, or promise and should not be relied upon as such. All sales are subject to the terms and conditions of the applicable purchase agreement. Void where prohibited by law.

Updated 10/26/2026

BIRCH FLOORPLAN

1st Floor

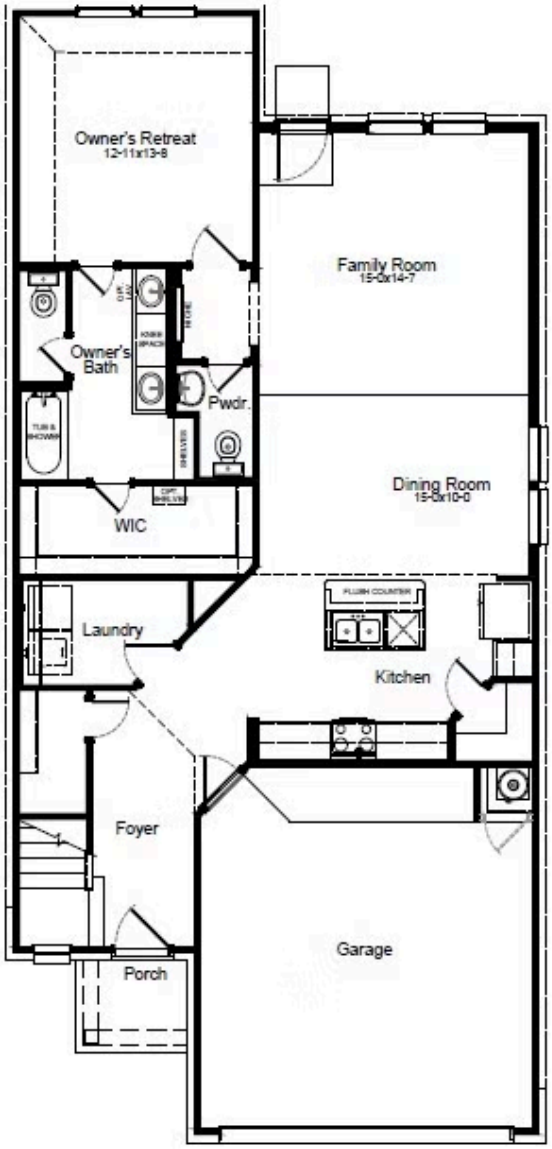

2nd Floor

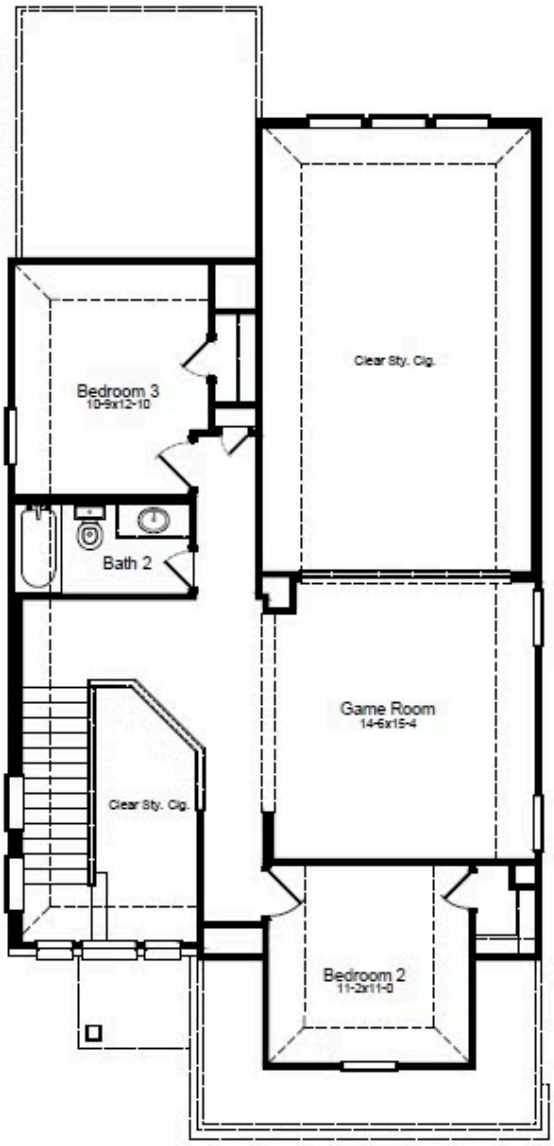

All information contained in this marketing material, including but not limited to pricing, availability, features, dimensions, specifications, drawings, maps, photographs, renderings, and other content, is provided for general informational purposes only and is subject to change without notice. While reasonable efforts have been made to ensure accuracy, First America Homes makes no warranties or representations, express or implied, as to the completeness, accuracy, or reliability of the information presented. First America Homes reserves the right, in its sole discretion and without prior notice, to modify, revise, or withdraw any information, plans, designs, pricing, or availability at any time. This material does not constitute a contract, offer, or promise and should not be relied upon as such. All sales are subject to the terms and conditions of the applicable purchase agreement. Void where prohibited by law.

Updated 10/26/2026