FIRST AMERICA HOMES
A SIGNORELLI COMPANY

Willow Point

5926 WILLOW POINT BLVD
SAN ANTONIO, TX 78219

Ready For You

210.610.2362

Priced At

$379,996

FirstAmericaHomes.com @firstamericahomes

PLAN

Linden

HOME FEATURES

- 2,125 Sq. Ft.
- 4 Bedrooms
- 3 Full Baths
- 2 Stories
- 2 Garages

The Linden is a spacious and versatile 4-bedroom, 3-bathroom home designed for modern living. The open-concept downstairs layout seamlessly connects the kitchen, dining and living areas, creating the perfect space for gathering and entertaining. The large owner's retreat features a walk-in closet. Upstairs, a generous gameroom provides extra space for fun and relaxation, while the fourth bedroom can easily serve as a home office. Step outside and enjoy the outdoors with a covered patio. The Linden offers the perfect combination of space, style and flexibility.

EQUAL HOUSING OPPORTUNITY

All information contained in this marketing material, including but not limited to pricing, availability, features, dimensions, specifications, drawings, maps, photographs, renderings, and other content, is provided for general informational purposes only and is subject to change without notice. While reasonable efforts have been made to ensure accuracy, First America Homes makes no warranties or representations, express or implied, as to the completeness, accuracy, or reliability of the information presented. First America Homes reserves the right, in its sole discretion and without prior notice, to modify, revise, or withdraw any information, plans, designs, pricing, or availability at any time. This material does not constitute a contract, offer, or promise and should not be relied upon as such. All sales are subject to the terms and conditions of the applicable purchase agreement. Void where prohibited by law.

Updated 10/27/2026

LINDEN FLOORPLAN

1st Floor

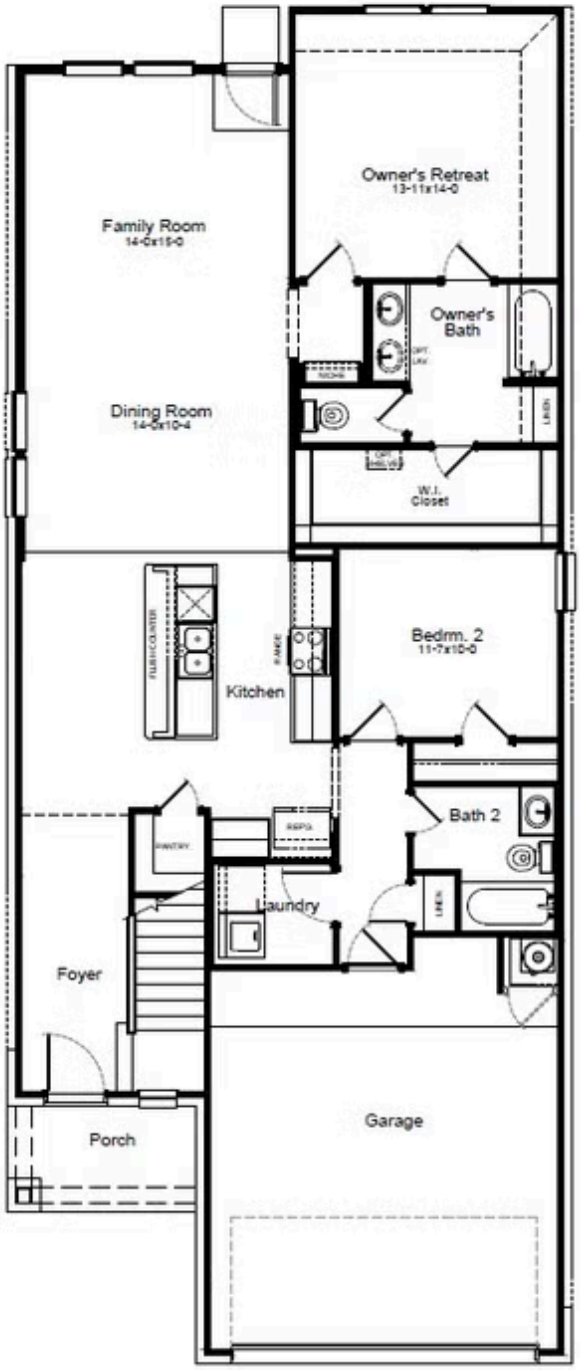

2nd Floor

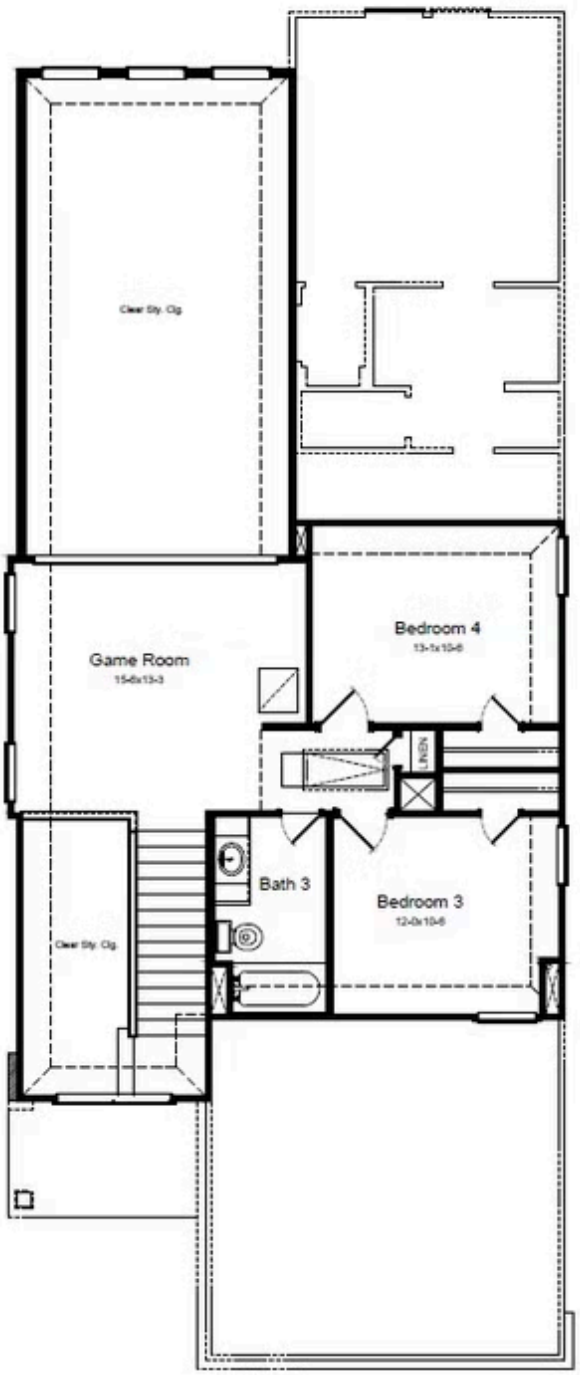

All information contained in this marketing material, including but not limited to pricing, availability, features, dimensions, specifications, drawings, maps, photographs, renderings, and other content, is provided for general informational purposes only and is subject to change without notice. While reasonable efforts have been made to ensure accuracy, First America Homes makes no warranties or representations, express or implied, as to the completeness, accuracy, or reliability of the information presented. First America Homes reserves the right, in its sole discretion and without prior notice, to modify, revise, or withdraw any information, plans, designs, pricing, or availability at any time. This material does not constitute a contract, offer, or promise and should not be relied upon as such. All sales are subject to the terms and conditions of the applicable purchase agreement. Void where prohibited by law.

Updated 10/27/2026